Kuntien kautta maksetut tuet 2016,

yhteensä noin 39,21 milj. €

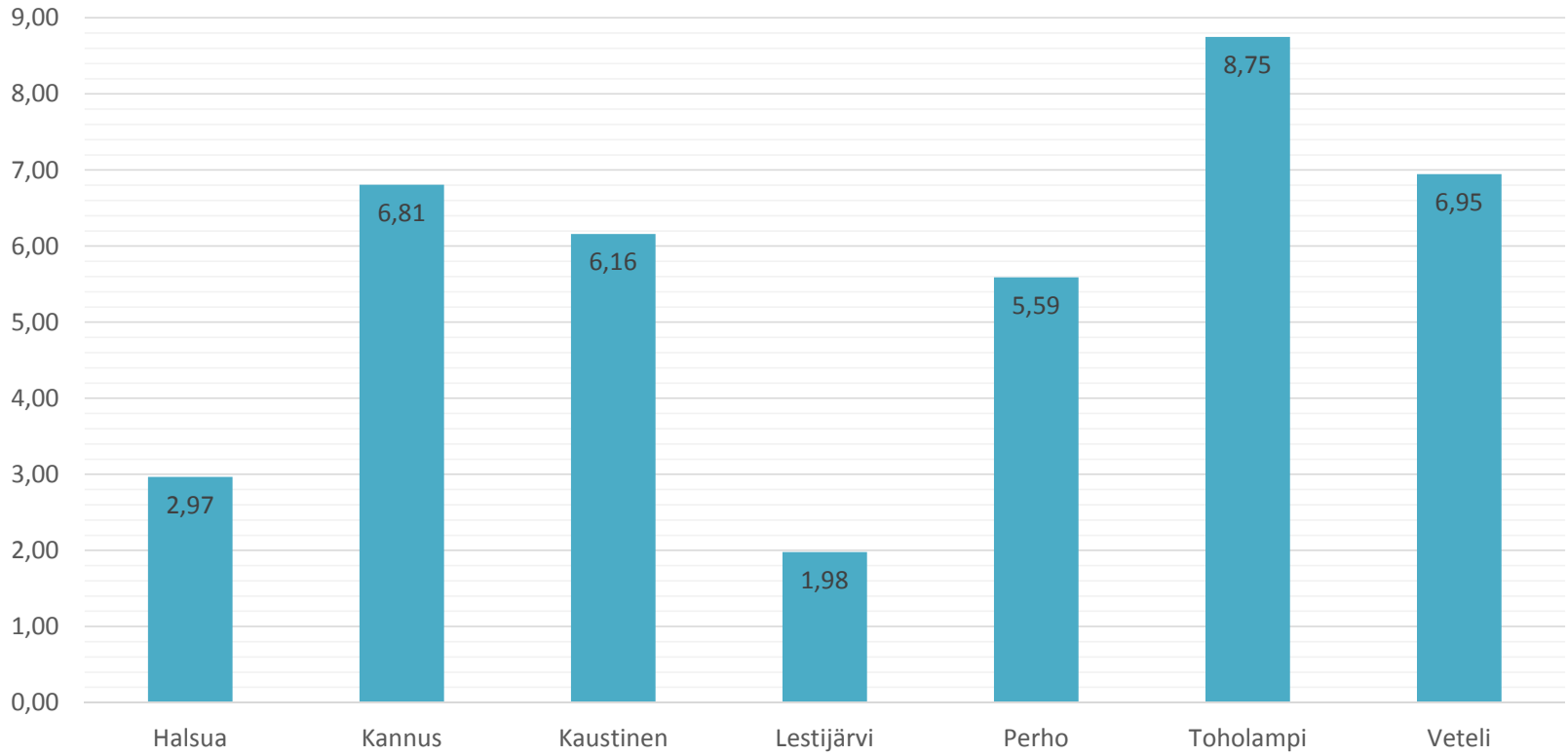
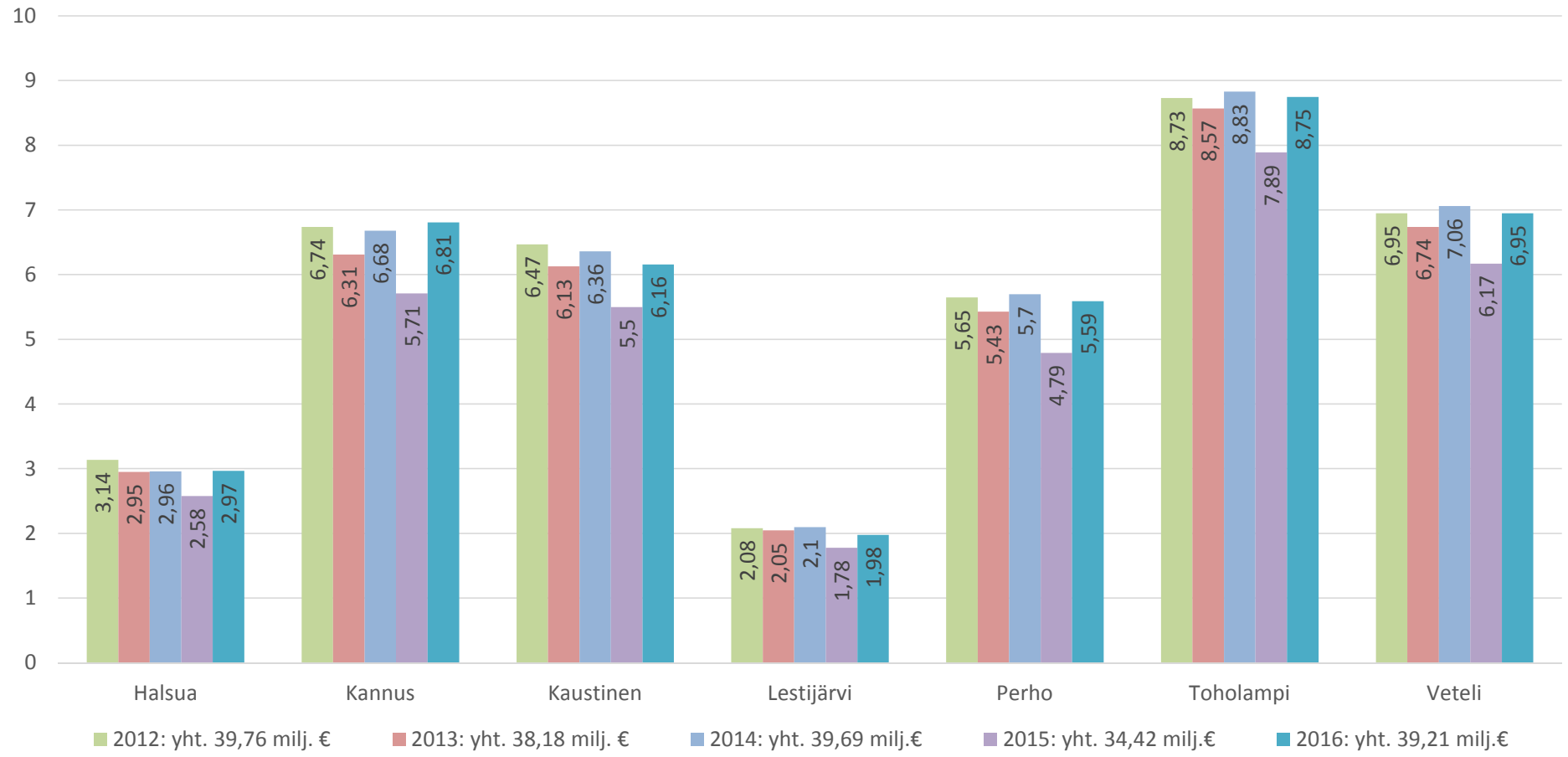
Kuntien kautta maksetut tuet 2012 – 2016, milj. euroa